

NATIONAL PIG SLAUGHTER MONITOR

PREPARED BY NEW ZEALAND PORK

PIG KILL FULL WEEK ENDING¹: 18/7/2010 Week 42 WEEKLY KILL COMPARISON

| | | NUMBER OF CARCASSES | WEIGHT (KG) | AVG. WEIGHT (KG) | WHOLE CARCASSES CONDEMNED | TOTAL KILL ² | LAST WK | CHANGE | CUMULATIVE WEEK TO DATE ³ | CUMULATIVE WEEK TO DATE LAST YEAR |
|------------------|-----------|---------------------|----------------|------------------|---------------------------|-------------------------|---------------|--------------|--------------------------------------|-----------------------------------|
| PIGS < 50 KG | NTH IS | 492 | 21,326 | 43.35 | 2 | 494 | 396 | 0.25 | 22,994 | 24,729 |
| | STH IS | 376 | 15,822 | 42.08 | 3 | 379 | 291 | 0.30 | 17,539 | 17,674 |
| | NZ | 868 | 37,148 | 42.80 | 5 | 873 | 687 | 0.27 | 40,533 | 42,403 |
| PIGS 50-65KG | NTH IS | 2,124 | 125,046 | 58.87 | 1 | 2,125 | 1,923 | 0.11 | 99,756 | 101,163 |
| | STH IS | 1,979 | 117,205 | 59.22 | 3 | 1,982 | 1,887 | 0.05 | 83,968 | 81,511 |
| | NZ | 4,103 | 242,251 | 59.04 | 4 | 4,107 | 3,810 | 0.08 | 183,724 | 182,674 |
| PIGS 65-75 KG | NTH IS | 1,893 | 131,428 | 69.43 | 2 | 1,895 | 1,997 | -0.05 | 69,763 | 74,006 |
| | STH IS | 3,347 | 234,859 | 70.17 | 8 | 3,355 | 3,460 | -0.03 | 153,376 | 142,027 |
| | NZ | 5,240 | 366,287 | 69.90 | 10 | 5,250 | 5,457 | -0.04 | 223,139 | 216,033 |
| PIGS >75 KG | NTH IS | 503 | 41,143 | 81.80 | 0 | 503 | 618 | -0.19 | 16,576 | 26,827 |
| | STH IS | 1,838 | 149,768 | 81.48 | 0 | 1,838 | 1,935 | -0.05 | 71,601 | 72,799 |
| | NZ | 2,341 | 190,911 | 81.55 | 0 | 2,341 | 2,553 | -0.08 | 88,177 | 99,626 |
| TOTAL PRIME PIGS | NTH IS | 5,012 | 318,943 | 63.64 | 5 | 5,017 | 4,934 | 0.02 | 209,089 | 226,725 |
| | STH IS | 7,540 | 517,653 | 68.65 | 14 | 7,554 | 7,573 | 0.00 | 326,484 | 314,011 |
| | NZ | 12,552 | 836,596 | 66.65 | 19 | 12,571 | 12,507 | 0.01 | 535,573 | 540,736 |
| CHOPPERS | NTH IS | 94 | 15,044 | 160.04 | 0 | 94 | 73 | 0.29 | 4,400 | 4,529 |
| | STH IS | 192 | 25,200 | 131.25 | 0 | 192 | 235 | -0.18 | 8,849 | 8,384 |
| | NZ | 286 | 40,244 | 140.71 | 0 | 286 | 308 | -0.07 | 13,249 | 12,913 |
| TOTAL | NZ | 12,838 | 876,840 | 68.30 | 19 | 12,857 | 12,815 | 0.00 | 548,822 | 553,649 |

¹ Information gathered weekly from all abattoirs licensed to kill pigs.

² Includes carcasses (after removal of condemned parts) inspected and passed for human consumption, and whole carcasses condemned up to and at scales

³ Meat Year (1 October – 30 September) week to date

Contact: Grant Boston, New Zealand Pork Ph 04 917 4750 Fax 04 385 8522 email: grant.boston@pork.co.nz

PIG KILL WEEK 42 09-10

DISCLAIMER: This information (including any attachments) is confidential. NZPork is not responsible for any changes made to this message and/or any attachments after sending by NZPork. All due care has been taken in preparing this information, however New Zealand Pork does not guarantee its accuracy. To the extent possible New Zealand Pork's liability is excluded, and persons acting in reliance on the information do so at their own risk.

TREND IN THE WEEKLY PIG KILL

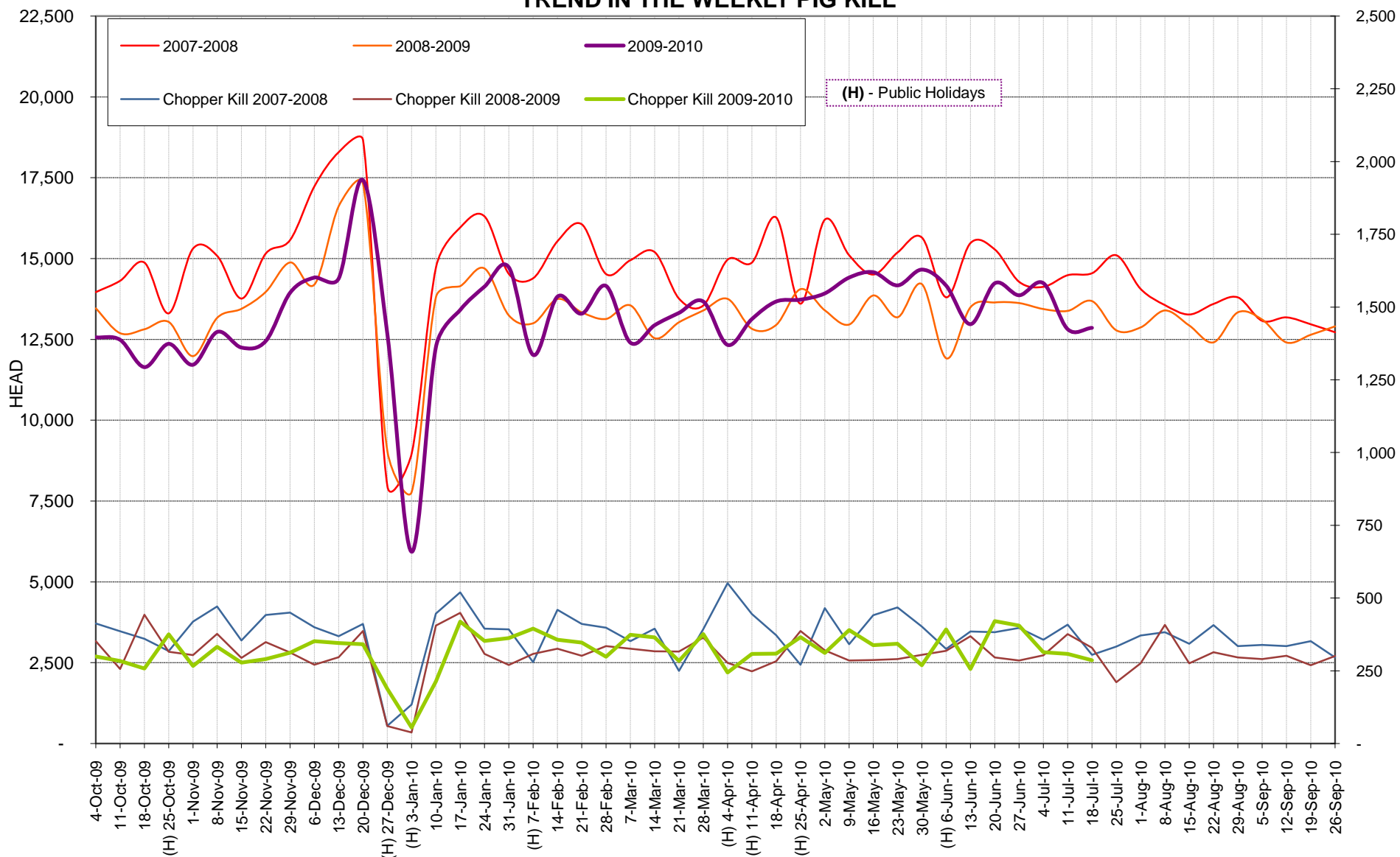

PIG KILL WEEK 42 09-10

DISCLAIMER: This information (including any attachments) is confidential. NZPork is not responsible for any changes made to this message and/or any attachments after sending by NZPork. All due care has been taken in preparing this information, however New Zealand Pork does not guarantee its accuracy. To the extent possible New Zealand Pork's liability is excluded, and persons acting in reliance on the information do so at their own risk.