

NATIONAL PIG SLAUGHTER MONITOR

PREPARED BY NEW ZEALAND PORK

PIG KILL FULL WEEK ENDING¹:	22/1/2012	Week 16	WEEKLY KILL COMPARISON
---	------------------	----------------	-------------------------------

		NUMBER OF CARCASSES	WEIGHT (KG)	AVG. WEIGHT (KG)	WHOLE CARCASSES CONDEMNED	TOTAL KILL ²	LAST WK	CHANGE	CUMULATIVE YEAR TO DATE ³	CUMULATIVE YEAR TO DATE LAST YEAR
PIGS < 50 KG	NTH IS	285	12,067	42.34	2	287	298	-0.04	5,912	8,797
	STH IS	323	13,390	41.46	3	326	253	0.29	6,042	7,136
	NZ	608	25,457	41.87	5	613	551	0.11	11,954	15,933
PIGS 50-65KG	NTH IS	2,695	159,908	59.33	0	2,695	2,939	-0.08	43,384	40,945
	STH IS	2,508	149,625	59.66	3	2,511	2,295	0.09	38,915	39,758
	NZ	5,203	309,533	59.49	3	5,206	5,234	-0.01	82,299	80,703
PIGS 65-75 KG	NTH IS	1,675	115,357	68.87	0	1,675	1,371	0.22	27,140	27,874
	STH IS	3,731	261,827	70.18	8	3,739	4,063	-0.08	56,562	57,400
	NZ	5,406	377,184	69.77	8	5,414	5,434	0.00	83,702	85,274
PIGS >75 KG	NTH IS	478	39,283	82.18	0	478	431	0.11	9,414	7,973
	STH IS	2,492	204,921	82.23	1	2,493	2,181	0.14	28,413	27,794
	NZ	2,970	244,204	82.22	1	2,971	2,612	0.14	37,827	35,767
TOTAL PRIME PIGS	NTH IS	5,133	326,615	63.63	2	5,135	5,039	0.02	85,850	85,589
	STH IS	9,054	629,763	69.56	15	9,069	8,792	0.03	129,932	132,088
	NZ	14,187	956,378	67.41	17	14,204	13,831	0.03	215,782	217,677
CHOPPERS	NTH IS	104	16,112	154.92	0	104	108	-0.04	1,377	1,279
	STH IS	227	28,235	124.38	1	228	319	-0.29	4,339	3,356
	NZ	331	44,347	133.98	1	332	427	-0.22	5,716	4,635
TOTAL	NZ	14,518	1,000,725	68.93	18	14,536	14,258	0.02	221,498	222,312

¹ Information gathered weekly from all abattoirs licensed to kill pigs.

² Includes carcasses (after removal of condemned parts) inspected and passed for human consumption, and whole carcasses condemned up to and at scales

³ Meat Year (1 October – 30 September) week to date

Contact: Grant Boston, New Zealand Pork Ph 04 917 4750 Fax 04 385 8522 email: grant.boston@pork.co.nz

Pork Production WEEK 16 11-12

DISCLAIMER: This information (including any attachments) is confidential. NZPork is not responsible for any changes made to this message and/or any attachments after sending by NZPork. All due care has been taken in preparing this information, however New Zealand Pork does not guarantee its accuracy. To the extent possible New Zealand Pork's liability is excluded, and persons acting in reliance on the information do so at their own risk.

TREND IN THE WEEKLY PIG KILL

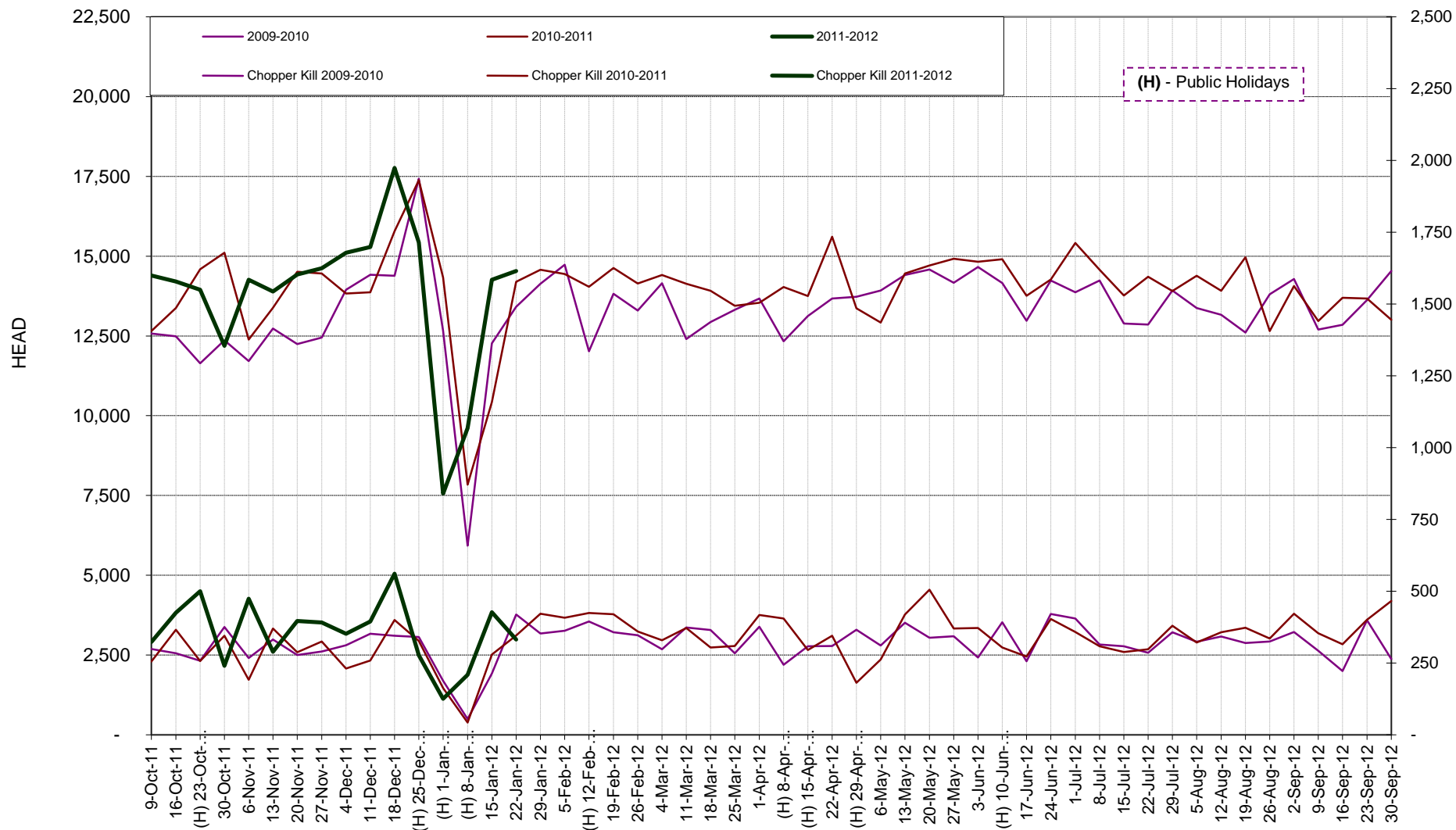

Pork Production WEEK 16 11-12

DISCLAIMER: This information (including any attachments) is confidential. NZPork is not responsible for any changes made to this message and/or any attachments after sending by NZPork. All due care has been taken in preparing this information, however New Zealand Pork does not guarantee its accuracy. To the extent possible New Zealand Pork's liability is excluded, and persons acting in reliance on the information do so at their own risk.